

PLAN SHOWING PROPOSED FACTORY BUILDING OF JAIKAMAL PAINTS BLENDING UNIT AT R.S.NO:117/2B1D, PATTA NO:1776, ( as per patta s.no:117/26 B1 ) OF OKKIAM. THORAIPPAKKAM VILLAGE, THOMAS MOUNT PANCHAYAT UNION, TAMBARAM TALUK, KANCHIPURAM DISTRICT.

Scale : 0' 1" = 8' 0" (or) 1:100

SITE REGULARISED BY REG. NO: 484/2000, E. NO: 2811/99, DT: 13/11/2000, S.P. NO: 9, DT: 21/11/2000

MACHINERIES			
1. LAB (1 No)	15 HP	6. BALL MILL (2 Nos x 7.5 HP)	15 HP
2. STURDUE (2 Nos x 5 HP)	10 HP	7. EDGERUNNER (1 No)	15 HP
3. ATRAITUR (1 No)	7.5 HP	8. CEMENT PAINT BALLMILL (1 No)	7.5 HP
4. SAND MILL (1 No)	7.5 HP	TOTAL HP	70 HP
5. S.S. BALL MILL (2 Nos x 2 HP)	6 HP	NO OF WORKERS	35 NOS.

Planning Permit No C/27151/39/2000  
**APPROVED**  
 SUBJECT TO THE CONDITIONS IN THIS OFFICE LETTER.  
 No. C/28056/2000 Date - 11-2000  
 FOR MEMBERS OF TAMBARAM CHENNAI METROPOLITAN DEVELOPMENT AUTHORITY CHENNAI-600 008.

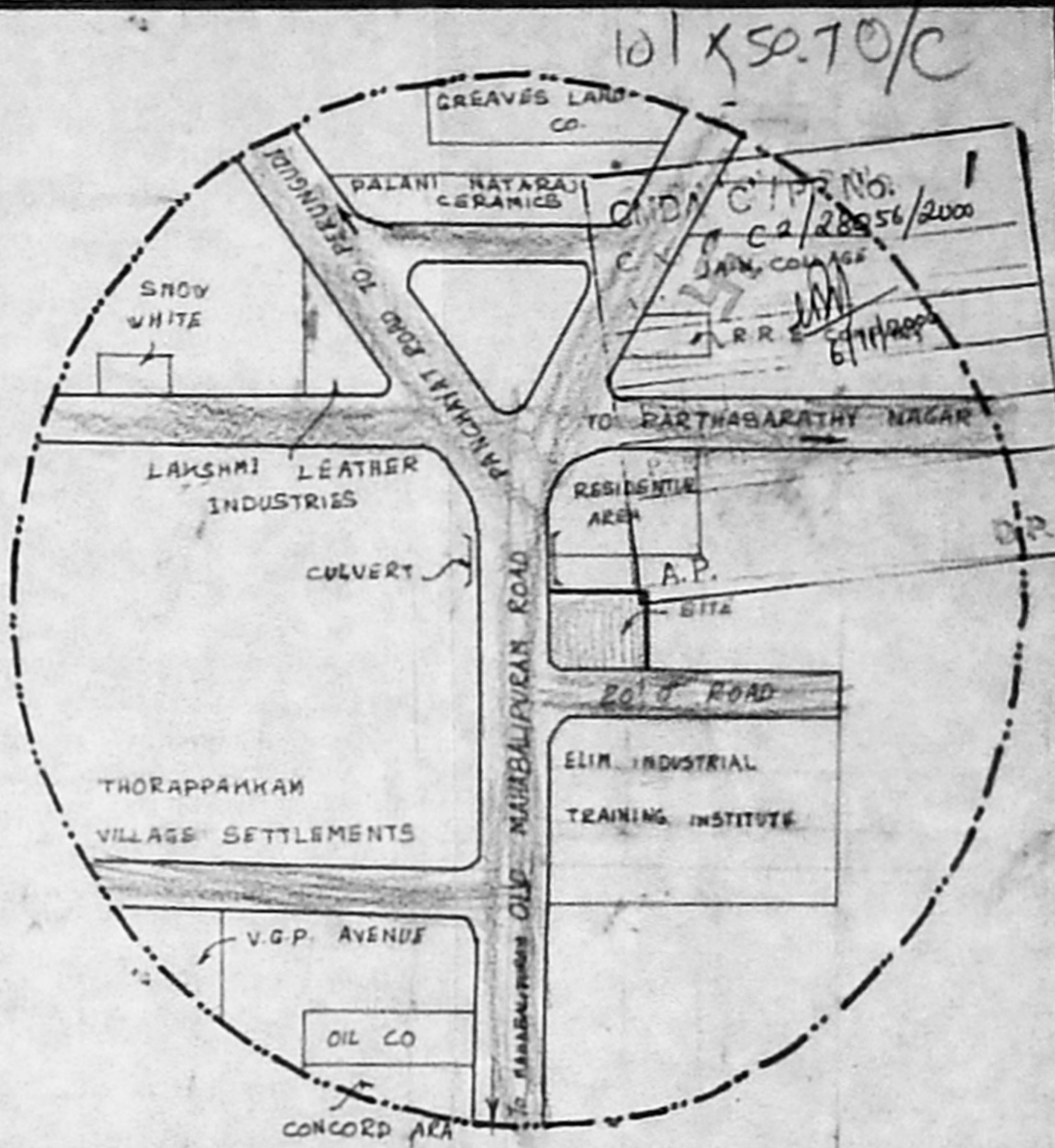
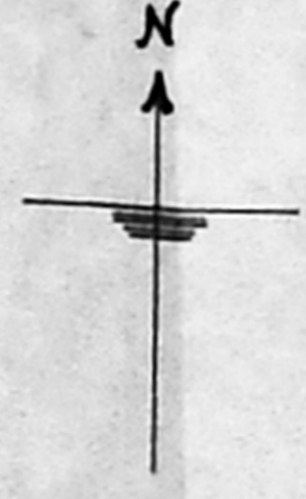

Key plan

(NOT TO SCALE)

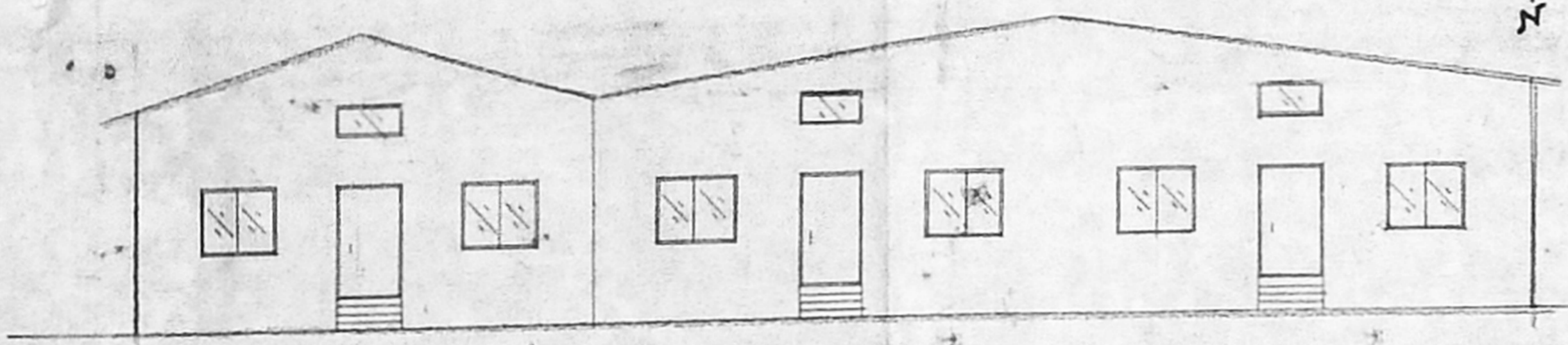

Elevation

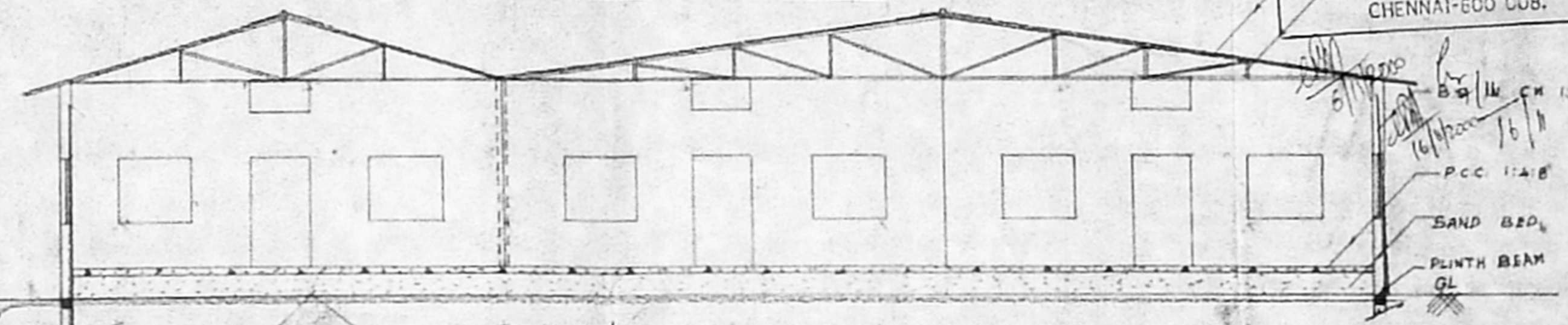

SECTION AA'

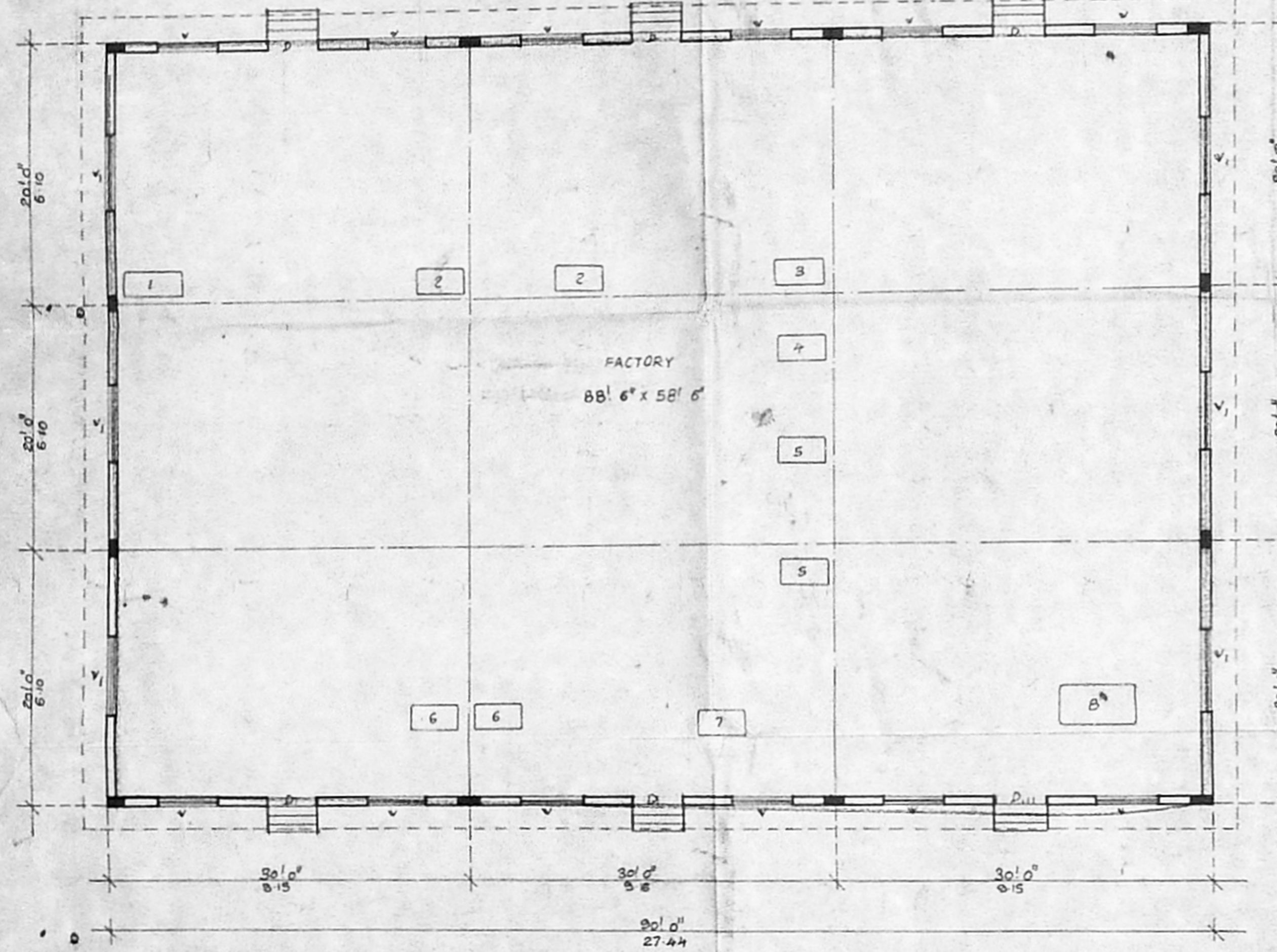

Ground floor plan

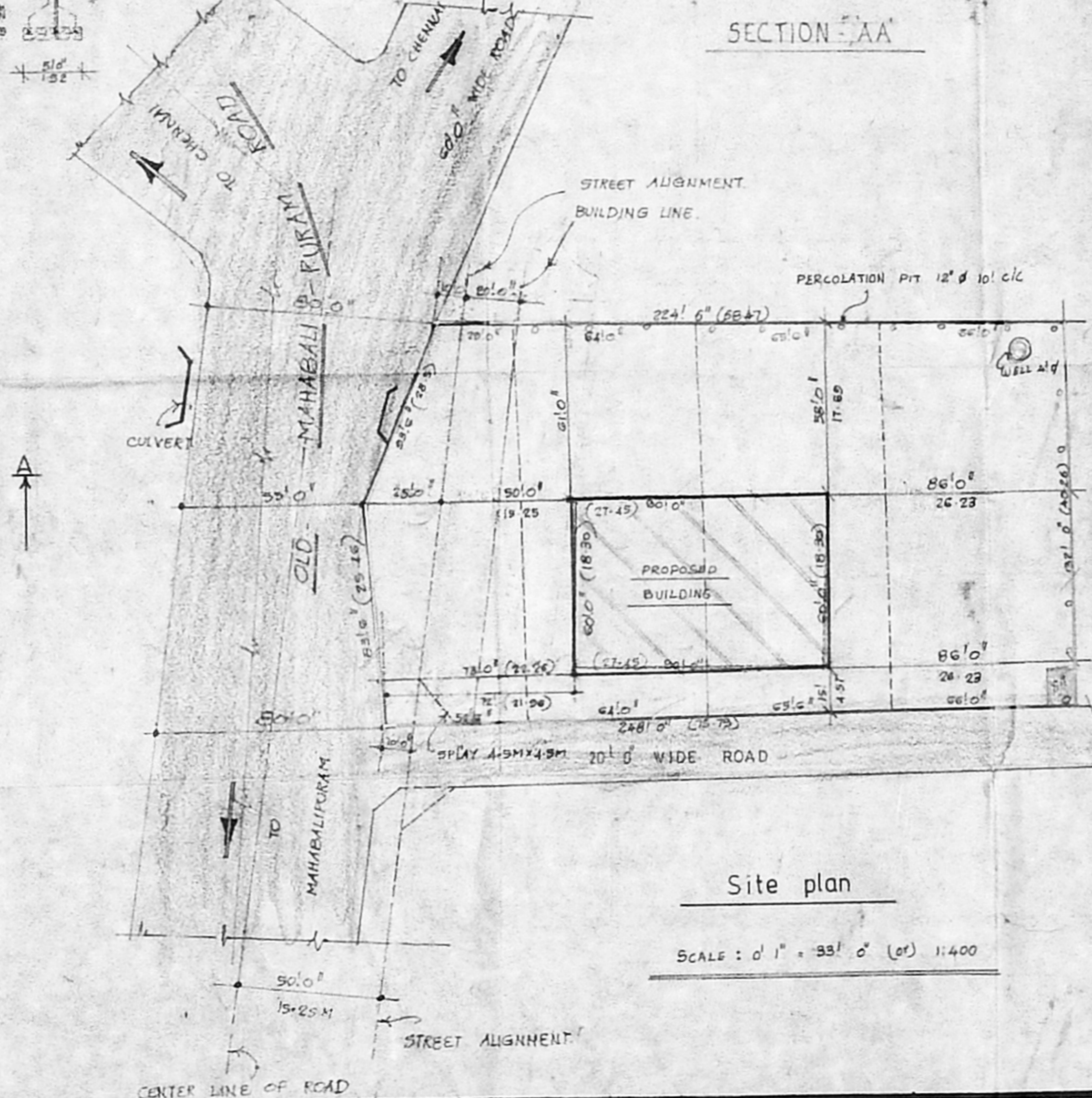

Site plan

Scale : 0' 1" = 33' 0" (or) 1:400

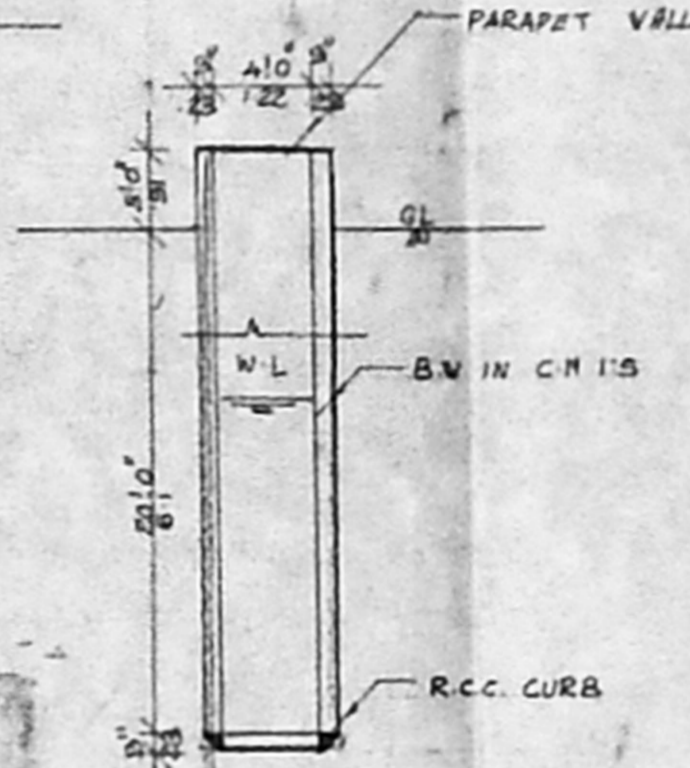

Vell detail

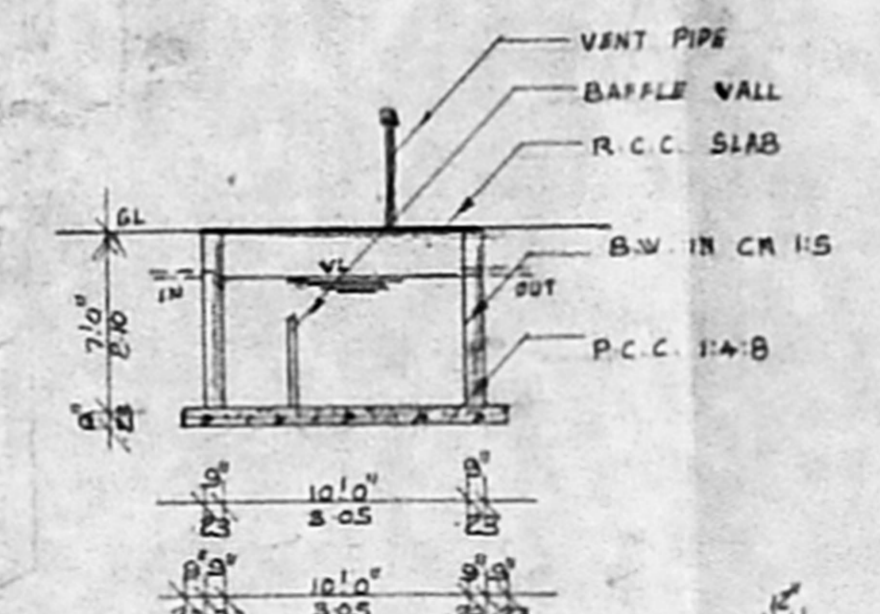

Septic tank detail

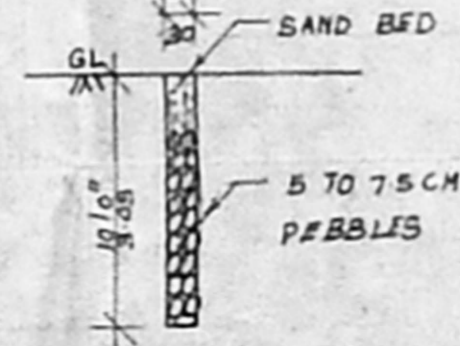

Percolation pit

Reference

D	DOOR	4' 0" x 7' 0"	1.22 x 2.10
W	WINDOW	5' 0" x 5' 0"	1.52 x 1.52
V	WINDOW	4' 0" x 5' 0"	1.22 x 1.52

Area detail

PLOT AREA (75.5 CENTS)	: 32888.00 SFT	3055.23 m <sup>2</sup>
GROUND FLOOR AREA	: 5400.00 sq	501.86 sq
COVERAGE	: 16.42%	F.S.I : 0.16

Colour index

PROPOSED	①
EXG. ROAD	②
BOUNDARY	③

*S. S. S. S.*  
 LICENSED SURVEYOR CLASS II,  
 CORPORATION OF CHENNAI  
 REGISTER NO: 147  
 100, Adambay Street, 4th Street  
 MADAPALLE, CHENNAI-600 008  
 Licensed Surveyor